

# Summer Credit and Non-Credit Enrollment History

## Summer Credit Enrollment History

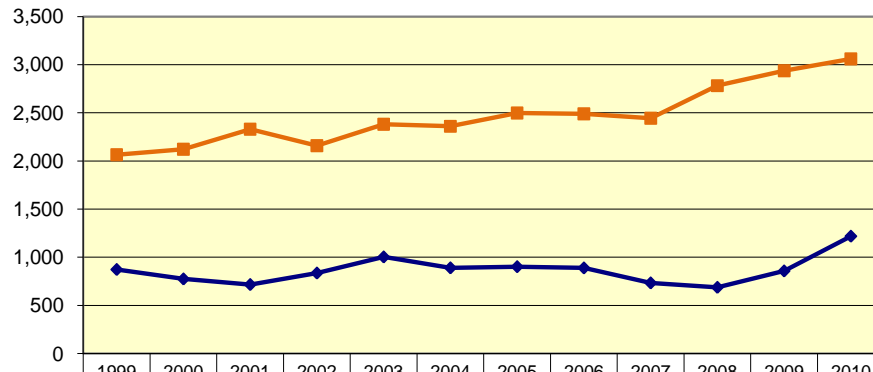

Headcount Full time	873	775	717	836	1,003	890	902	889	734	688	858	1,218
Headcount Part Time	2,064	2,122	2,330	2,158	2,381	2,360	2,498	2,490	2,443	2,782	2,937	3,060

*\*Source: Summer Term PERS Reports & WSCC Alliant System*

## Summer Non-Credit Enrollment History

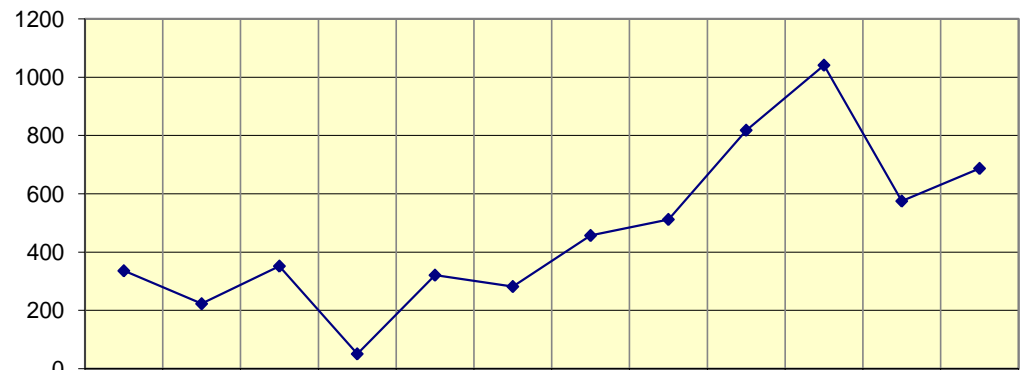

Headcount	336	223	352	51	321	282	457	512	818	1,041	575	687
-----------	-----	-----	-----	----	-----	-----	-----	-----	-----	-------	-----	-----

*\*Source: Summer Term PERS Report & WSCC Alliant System*

# Summer Total Enrollment History

(Full-time, Part-time, Non-Credit)

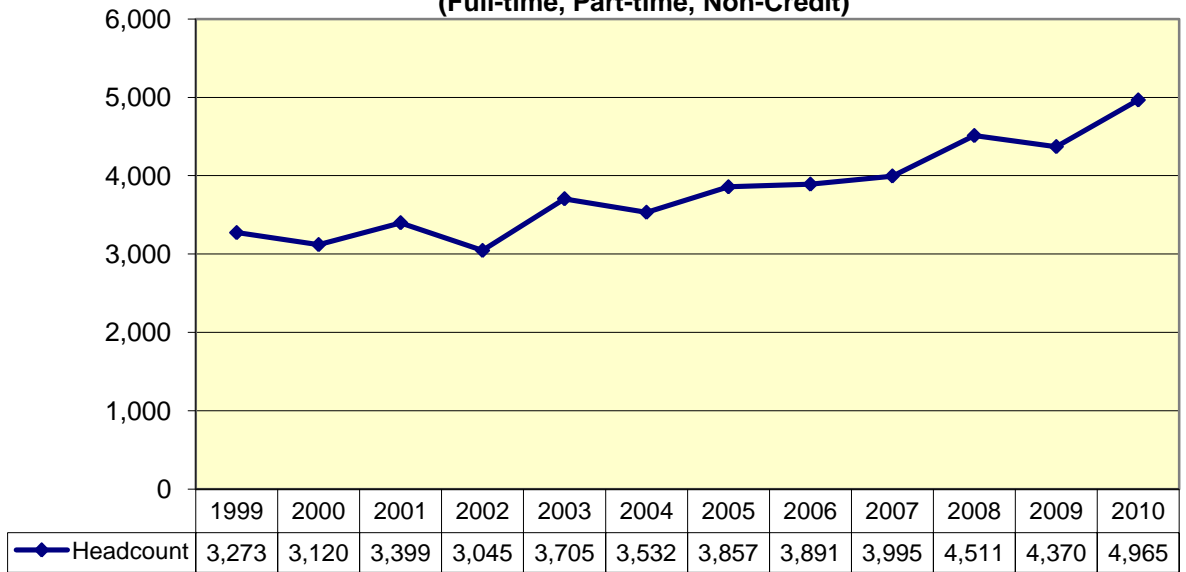

*\*Source: Summer Term PERS Reports & WSCC Alliant System*